



2000 I-30 E
Greenville, TX 75402

Wednesday, January 19, 2022

Office of Hopkins County Judge
PO Box 288
Sulphur Springs TX 75483

Farmers Electric Cooperative Member: COREY BURGIN
Service Order Number: 2021112292

Greetings:

Farmers Electric Cooperative, Inc. is requesting permission to construct electrical power distribution facilities which will cross County Road 1183 which is located 4342' S OF FM 1567 W in Hopkins County, Texas.

Site location map and construction sketches are enclosed. The construction sketch details the proposed work. All road crossings will have a minimum vertical clearance of 22 feet.

If you have any questions, please contact me at any time.

Sincerely,

Tamara Williams
Project Coordinator
twilliams@farmerselectric.coop
Phone 903-513-2903

Submitted by Psalm Harper
pharper@farmerselectric.coop
Field Engineering Coordinator

Enclosures

County Approval Section:

Approved:

Denied:

Authorized Signature: *Mickey Baker*

Date: 1-19-22

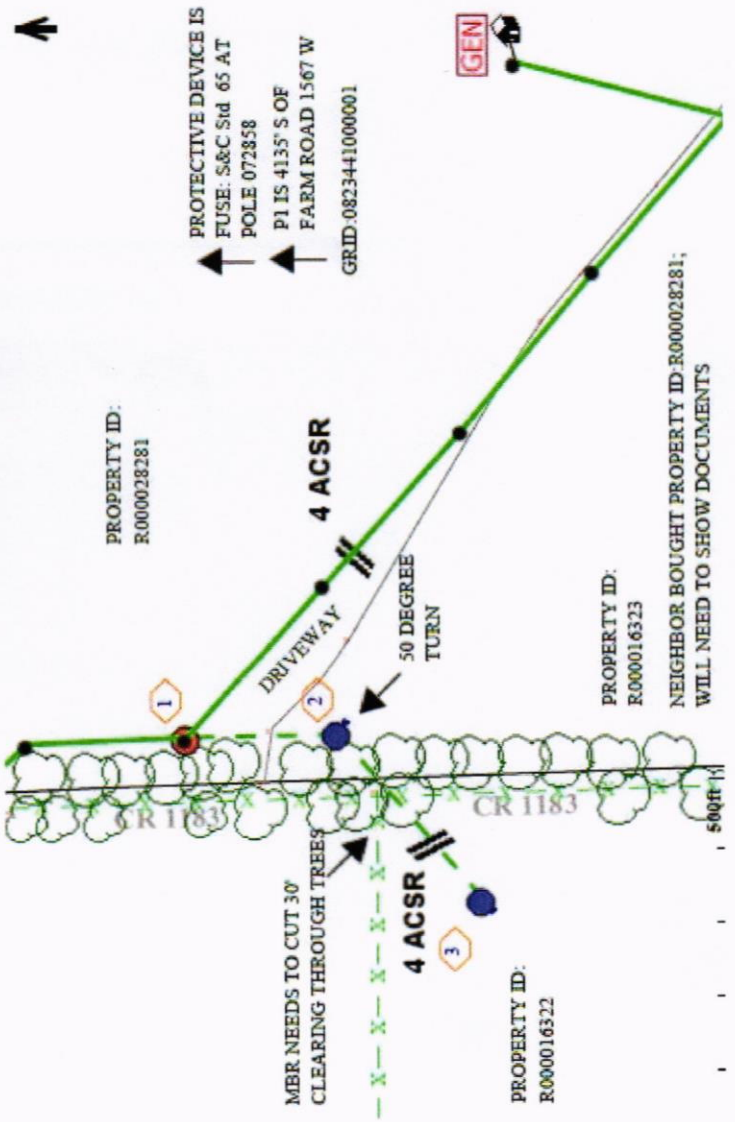

PROPERTY ID:
R000028281

PROTECTIVE DEVICE IS
FUSE: S&C Std 65 AT
POLE 072858
P1 IS 4135' S OF
FARM ROAD 1567 W
GRID: 0823441000001

DRIVEWAY
4 ACSR

50 DEGREE
TURN

PROPERTY ID:
R000016323

NEIGHBOR BOUGHT PROPERTY ID: R000028281;
WILL NEED TO SHOW DOCUMENTS

MBR NEEDS TO CUT 30'
CLEARING THROUGH TREES

4 ACSR

PROPERTY ID:
R000016322

500ft



CROSSING CR 1183 AT NEW POLE WHICH
WILL BE 207' S OF POLE 72883 AND 4342' S OF
FM
1567 W

County Road 1183

HOPKINS



SOUTHEAST SERVICE AREA

23441000001

